BCRenal
Provincial Health Services Authority
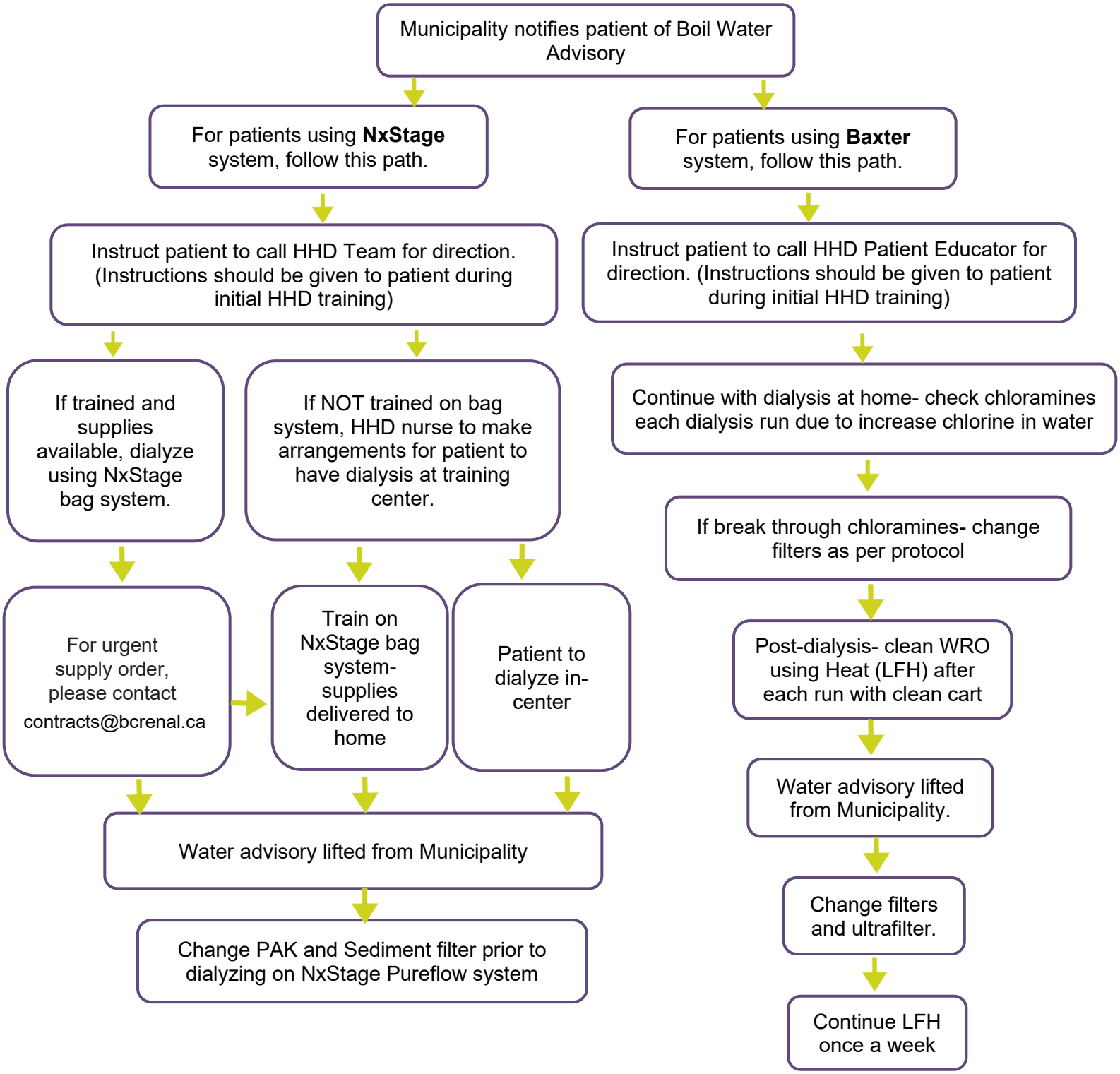
Boil Water Advisory for Home Hemodialysis Patients- Instructions for HHD Educators